A

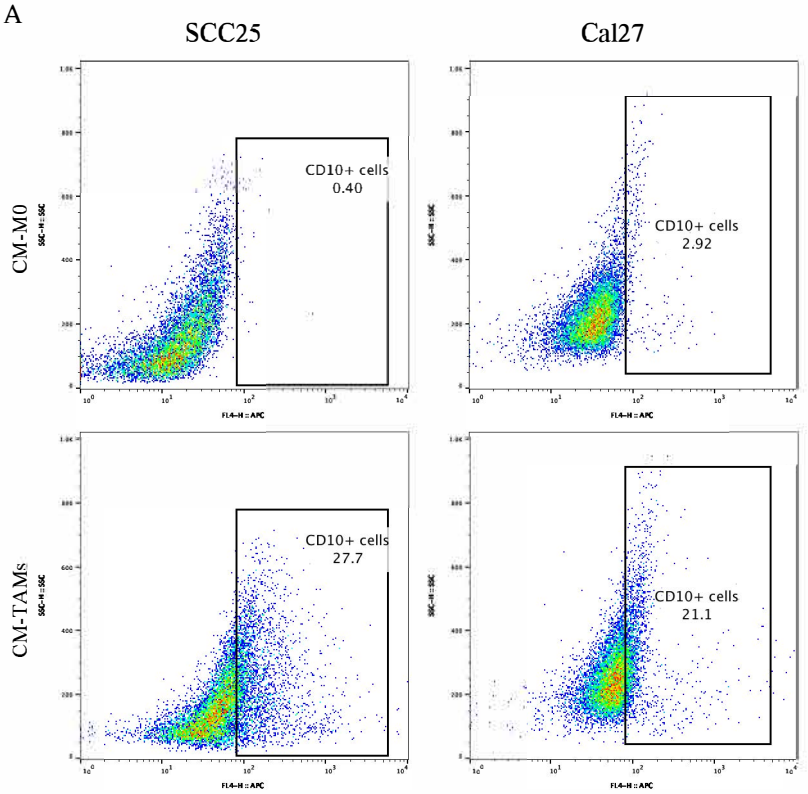
SCC25
Cal27
CM-M0
CM-TAMs
CD10+ cells
0.40
CD10+ cells
2.92
CD10+ cells
27.7
CD10+ cells
21.1